

All data as of 12-31-2020

*Dysplastic rank, all  
breeds with more  
than 100 cases*

		<i>Normals</i>		<i>Equival or Carrier</i>		<i>Abnormal</i>
Hips	184 of 191	209	98.12%	0		4 1.88%
Elbow		41	97.62%	0		1 2.38%
Congenital Cardiac		2457	95.01%	55	2.13%	74 2.86%
Thyroid		123	87.23%	17	12.06%	1 0.71%
Patella		14	100.00%	0		0
Glycogen Storage Disease		2	100.00%	0		0
Basic Cardiac		3	100.00%	0		0
Multiple Drug Resistance (Mdr1)		5	100.00%	0		0
Degenerative Myelopathy		12	85.71%	0		2 14.29%
Phosphofructokinase Deficiency		3	100.00%	0		0
OFA EYE Registry		2878	99.55%	0		13 0.45%
D Locus		1	100.00%	0		0
Int'L Ophthalmological Exam		1	100.00%	0		0
Baer Hearing Test		2045	99.56%	0		9 0.44%
Advanced Cardiac		1282	90.73%	23	1.63%	108 7.64%
Dentition Database		4	100.00%	0		0

ADVANCED CARDIAC

WHIPPET

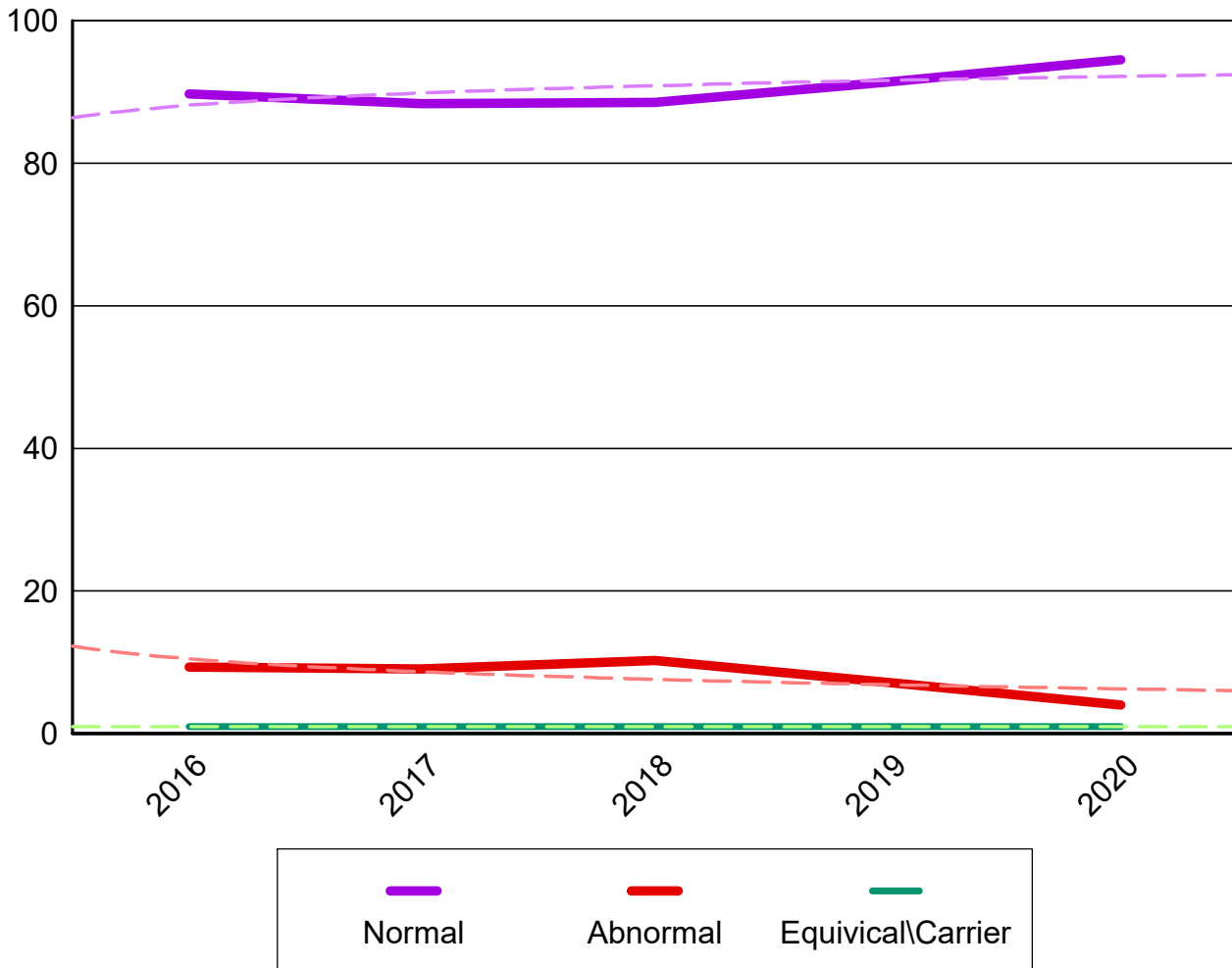

WHIPPET

BAER HEARING TEST

WHIPPET

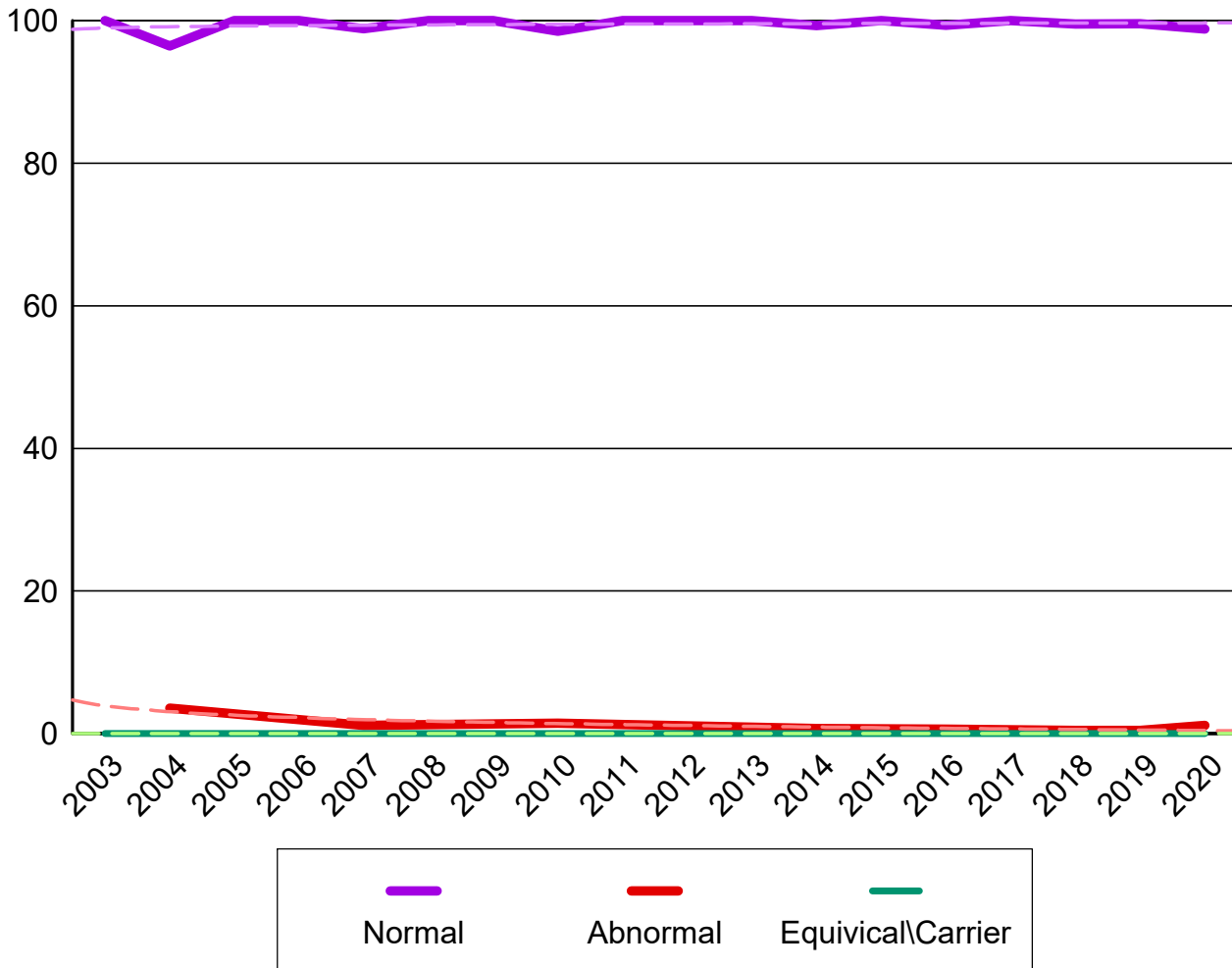

WHIPPET

CONGENITAL CARDIAC

WHIPPET

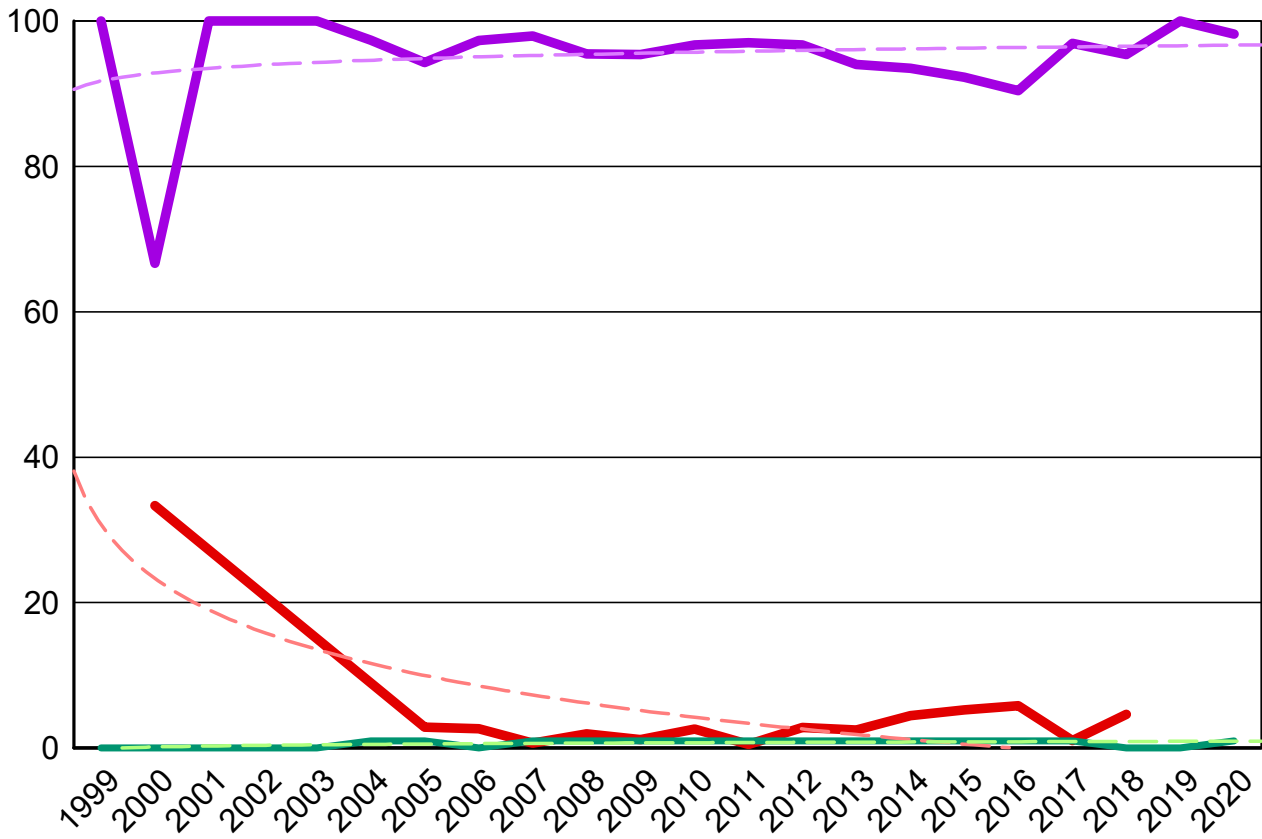

WHIPPET

EYES

WHIPPET

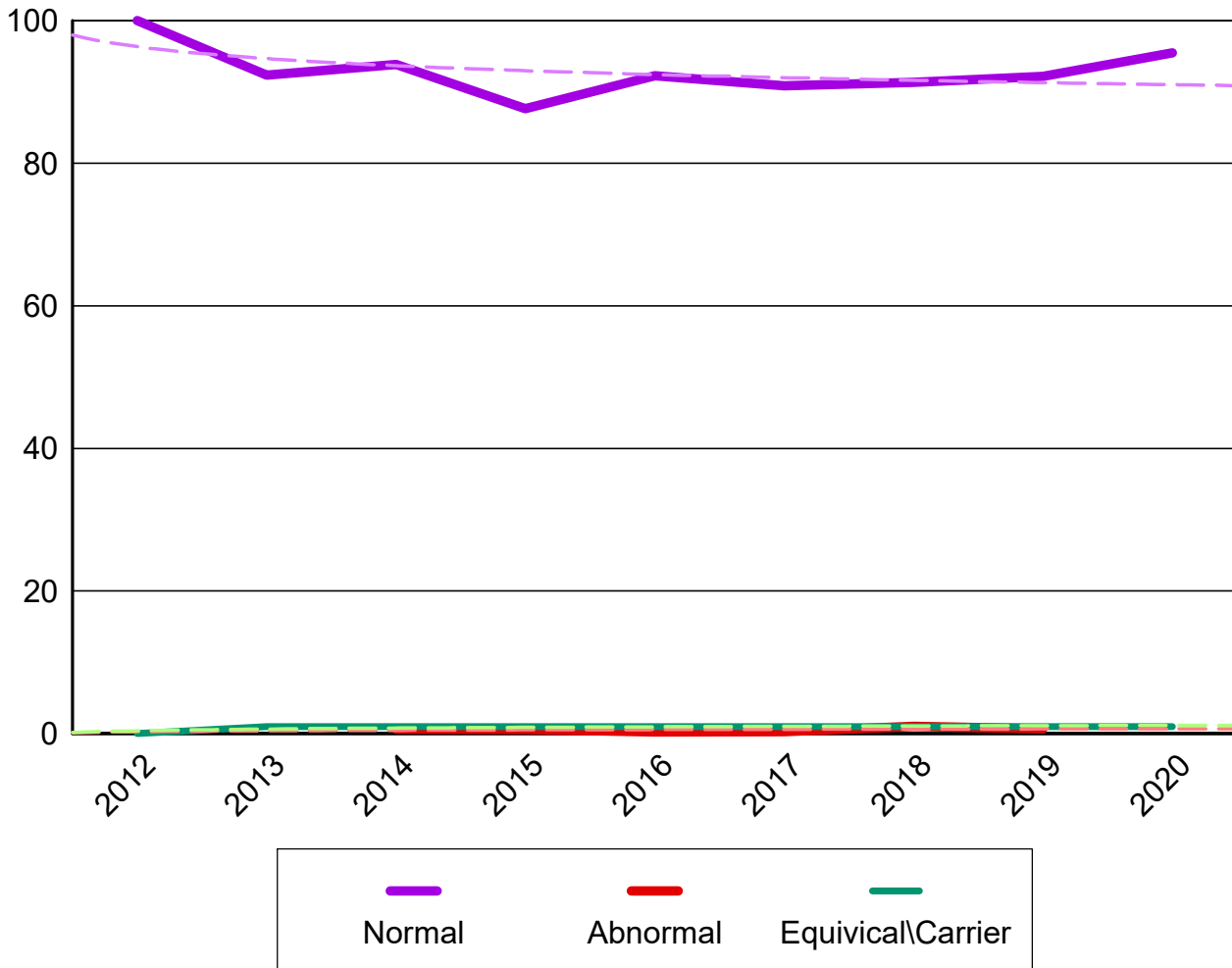

**Percent submitted to the open registry**

**Hips**

Report year	Cases	Excellent %	Good %	Fair %	Borderline %	Mild %	Moderate %	Severe %
1984	2	0	2 100.00%	0	0	0	0	0
1988	3	2 66.67%	1 33.33%	0	0	0	0	0
1989	2	2 100.00%	0	0	0	0	0	0
1991	2	1 50.00%	1 50.00%	0	0	0	0	0
1992	4	0	4 100.00%	0	0	0	0	0
1994	3	1 33.33%	2 66.67%	0	0	0	0	0
1995	16	2 12.50%	13 81.25%	1 6.25%	0	0	0	0
1996	3	1 33.33%	1 33.33%	0	0	0	1 33.33%	0
1997	8	1 12.50%	7 87.50%	0	0	0	0	0
1998	3	0	3 100.00%	0	0	0	0	0
1999	2	0	1 50.00%	1 50.00%	0	0	0	0
2001	6	3 50.00%	3 50.00%	0	0	0	0	0
2002	19	6 31.58%	13 68.42%	0	0	0	0	0
2003	5	1 20.00%	4 80.00%	0	0	0	0	0
2004	8	4 50.00%	4 50.00%	0	0	0	0	0
2005	5	3 60.00%	2 40.00%	0	0	0	0	0
2006	8	2 25.00%	5 62.50%	0	0	0	1 12.50%	0
2007	13	9 69.23%	4 30.77%	0	0	0	0	0
2008	8	3 37.50%	4 50.00%	1 12.50%	0	0	0	0
2009	9	4 44.44%	3 33.33%	2 22.22%	0	0	0	0
2010	8	4 50.00%	4 50.00%	0	0	0	0	0
2011	10	7 70.00%	3 30.00%	0	0	0	0	0

**Percent submitted to the open registry**

**Hips**

Report year	Cases	Excellent %	Good %	Fair %	Borderline %	Mild %	Moderate %	Severe %
2012	7	2	5	0	0	0	0	0
	<b>71.43%</b>	28.57%	71.43%					
2013	8	1	7	0	0	0	0	0
	<b>62.50%</b>	12.50%	87.50%					
2014	11	4	7	0	0	0	0	0
	<b>18.18%</b>	36.36%	63.64%					
2016	6	1	5	0	0	0	0	0
	<b>16.67%</b>	16.67%	83.33%					
2017	2	1	1	0	0	0	0	0
	<b>50.00%</b>	50.00%	50.00%					
2018	4	2	2	0	0	0	0	0
	<b>50.00%</b>	50.00%	50.00%					
2019	11	5	6	0	0	0	0	0
	<b>27.27%</b>	45.45%	54.55%					
2020	9	2	5	0	0	2	0	0
	<b>11.11%</b>	22.22%	55.56%			22.22%		
<b>Totals</b>	<b>213</b>	<b>77</b>	<b>127</b>	<b>5</b>	<b>0</b>	<b>2</b>	<b>2</b>	<b>0</b>
		<b>36.15%</b>	<b>59.62%</b>	<b>2.35%</b>		<b>0.94%</b>	<b>0.94%</b>	

**Elbow**

<i>Report Year</i>	<i>Cases</i>	<i>Normal %</i>	<i>Grade 1 %</i>	<i>Grade 2 %</i>	<i>Grade 3 %</i>	<i>Borderline %</i>
1994	2	2 100.00%				
2001	1	1 100.00%				
2002	3	3 100.00%				
2004	2	2 100.00%				
2005	1	1 100.00%				
2006	2	2 100.00%				
2007	2	2 100.00%				
2008	3	3 100.00%				
2009	2	2 100.00%				
2010	1	1 100.00%				
2011	1	1 100.00%				
2012	1	1 100.00%				
2013	2	2 100.00%				
2014	4	4 100.00%				
2015	1	1 100.00%				
2016	2	2 100.00%				
2017	2	2 100.00%				
2018	4	4 100.00%				
2019	3	3 100.00%				
2020	3	2 66.67%		1 33.33%		
<b>Totals</b>	<b>42</b>	<b>41</b> <b>97.62%</b>		<b>1</b> <b>2.38%</b>		





### Advanced Cardiac

<i>Report year</i>	<i>Cases</i>	<i>Normal</i>	<i>% Normal</i>	<i>Abnormal</i>	<i>% Abnormal</i>	<i>Carrier</i>	<i>% Carrier</i>
<b>Whippet</b>							
2016	107	96	89.7	10	9.4	1	0.9
2017	275	243	88.4	25	9.1	7	2.6
2018	332	294	88.6	34	10.2	4	1.2
2019	349	319	91.4	25	7.2	5	1.4
2020	347	328	94.5	14	4.0	5	1.4
<b>Totals</b>	<b>1410</b>	<b>1280</b>	<b>90.8</b>	<b>108</b>	<b>7.7</b>	<b>22</b>	<b>1.6</b>

### Baer Hearing Test

<i>Report year</i>	<i>Cases</i>	<i>Normal</i>	<i>% Normal</i>	<i>Abnormal</i>	<i>% Abnormal</i>	<i>Equivocal</i>	<i>% Equivocal</i>
<b>Whippet</b>							
2003	3	3	100.0				
2004	28	27	96.4	1	3.6		
2005	37	37	100.0				
2006	77	77	100.0				
2007	87	86	98.9	1	1.2		
2008	118	118	100.0				
2009	69	69	100.0				
2010	68	67	98.5	1	1.5		
2011	108	108	100.0				
2012	102	102	100.0				
2013	72	72	100.0				
2014	142	141	99.3	1	0.7		
2015	128	128	100.0				
2016	156	155	99.4	1	0.6		
2017	246	246	100.0				
2018	212	211	99.5	1	0.5		
2019	228	227	99.6	1	0.4		
2020	173	171	98.8	2	1.2		
<b>Totals</b>	<b>2054</b>	<b>2045</b>	<b>99.6</b>	<b>9</b>	<b>0.4</b>		

### Congenital Cardiac

<i>Report year</i>	<i>Cases</i>	<i>Normal</i>	<i>% Normal</i>	<i>Abnormal</i>	<i>% Abnormal</i>	<i>Equivocal</i>	<i>% Equivocal</i>
<b>Whippet</b>							
1999	1	1	100.0				
2000	3	2	66.7	1	33.3		
2001	1	1	100.0				
2002	9	9	100.0				
2003	14	14	100.0				
2004	38	37	97.4			1	2.6
2005	70	66	94.3	2	2.9	2	2.9
2006	113	110	97.4	3	2.7		
2007	147	144	98.0	1	0.7	2	1.4
2008	155	148	95.5	3	1.9	4	2.6
2009	173	165	95.4	2	1.2	6	3.5
2010	153	148	96.7	4	2.6	1	0.7
2011	200	194	97.0	1	0.5	5	2.5

### Congenital Cardiac

<i>Report year</i>	<i>Cases</i>	<i>Normal</i>	<i>% Normal</i>	<i>Abnormal</i>	<i>% Abnormal</i>	<i>Equivocal</i>	<i>% Equivocal</i>
2012	213	206	96.7	6	2.8	1	0.5
2013	201	189	94.0	5	2.5	7	3.5
2014	292	273	93.5	13	4.5	6	2.1
2015	285	263	92.3	15	5.3	7	2.5
2016	240	217	90.4	14	5.8	9	3.8
2017	97	94	96.9	1	1.0	2	2.1
2018	65	62	95.4	3	4.6		
2019	56	56	100.0				
2020	56	55	98.2			1	1.8
<b>Totals</b>	<b>2582</b>	<b>2454</b>	<b>95.0</b>	<b>74</b>	<b>2.9</b>	<b>54</b>	<b>2.1</b>

### D Locus

<i>Report year</i>	<i>Cases</i>	<i>Normal</i>	<i>% Normal</i>	<i>Abnormal</i>	<i>% Abnormal</i>
<b>Whippet</b>					
2020	1	1	100.0		
<b>Totals</b>	<b>1</b>	<b>1</b>	<b>100.0</b>		

### Degenerative Myelopathy

<i>Report year</i>	<i>Cases</i>	<i>Normal</i>	<i>% Normal</i>	<i>Abnormal</i>	<i>% Abnormal</i>	<i>Carrier</i>	<i>% Carrier</i>
<b>Whippet</b>							
2014	1	1	100.0				
2015	3	1	33.3	2	66.7		
2016	3	3	100.0				
2017	1	1	100.0				
2018	1	1	100.0				
2019	3	3	100.0				
2020	2	2	100.0				
<b>Totals</b>	<b>14</b>	<b>12</b>	<b>85.7</b>	<b>2</b>	<b>14.3</b>		

### Dentition Database

<i>Report year</i>	<i>Cases</i>	<i>Normal</i>	<i>% Normal</i>	<i>Abnormal</i>	<i>% Abnormal</i>	<i>Carrier</i>	<i>% Carrier</i>
<b>Whippet</b>							
2017	1	1	100.0				
2020	3	3	100.0				
<b>Totals</b>	<b>4</b>	<b>4</b>	<b>100.0</b>				

### Eyes

<i>Report year</i>	<i>Cases</i>	<i>Normal</i>	<i>% Normal</i>	<i>Abnormal</i>	<i>% Abnormal</i>	<i>Breeder opt.</i>	<i>% Breeder opt.</i>
<b>Whippet</b>							
2012	9	9	100.0				
2013	223	206	92.4			17	7.6

### Eyes

<i>Report year</i>	<i>Cases</i>	<i>Normal</i>	<i>% Normal</i>	<i>Abnormal</i>	<i>% Abnormal</i>	<i>Breeder opt.</i>	<i>% Breeder opt.</i>
2014	326	306	93.9	2	0.6	18	5.5
2015	332	291	87.7	2	0.6	39	11.8
2016	426	393	92.3	1	0.2	32	7.5
2017	372	338	90.9	1	0.3	33	8.9
2018	392	358	91.3	4	1.0	30	7.7
2019	436	402	92.2	3	0.7	31	7.1
2020	375	358	95.5			17	4.5
<b>Totals</b>	<b>2891</b>	<b>2661</b>	<b>92.0</b>	<b>13</b>	<b>0.5</b>	<b>217</b>	<b>7.5</b>

### Glycogen Storage Disease

<i>Report year</i>	<i>Cases</i>	<i>Normal</i>	<i>% Normal</i>	<i>Abnormal</i>	<i>% Abnormal</i>	<i>Carrier</i>	<i>% Carrier</i>
<b>Whippet</b>							
2019	1	1	100.0				
2020	1	1	100.0				
<b>Totals</b>	<b>2</b>	<b>2</b>	<b>100.0</b>				

### Multiple Drug Resistance (Mdr1)

<i>Report year</i>	<i>Cases</i>	<i>Normal</i>	<i>% Normal</i>	<i>Abnormal</i>	<i>% Abnormal</i>	<i>Carrier</i>	<i>% Carrier</i>
<b>Whippet</b>							
2019	3	3	100.0				
2020	2	2	100.0				
<b>Totals</b>	<b>5</b>	<b>5</b>	<b>100.0</b>				

### Patella

<i>Report year</i>	<i>Cases</i>	<i>Normal</i>	<i>% Normal</i>	<i>Abnormal</i>	<i>% Abnormal</i>	<i>Carrier</i>	<i>% Carrier</i>
<b>Whippet</b>							
2008	1	1	100.0				
2010	1	1	100.0				
2011	1	1	100.0				
2012	1	1	100.0				
2014	2	2	100.0				
2015	1	1	100.0				
2019	3	3	100.0				
2020	4	4	100.0				
<b>Totals</b>	<b>14</b>	<b>14</b>	<b>100.0</b>				

### Phosphofructokinase Deficiency

<i>Report year</i>	<i>Cases</i>	<i>Normal</i>	<i>% Normal</i>	<i>Abnormal</i>	<i>% Abnormal</i>	<i>Carrier</i>	<i>% Carrier</i>
<b>Whippet</b>							
2019	2	2	100.0				
2020	1	1	100.0				

### Phosphofructokinase Deficiency

<i>Report year</i>	<i>Cases</i>	<i>Normal</i>	<i>% Normal</i>	<i>Abnormal</i>	<i>% Abnormal</i>
<b>Totals</b>	<b>3</b>	<b>3</b>	<b>100.0</b>		

### Thyroid

<i>Report year</i>	<i>Cases</i>	<i>Normal</i>	<i>% Normal</i>	<i>Abnormal</i>	<i>% Abnormal</i>	<i>Equivocal</i>	<i>% Equivocal</i>
<b>Whippet</b>							
2000	1	1	100.0				
2002	2	2	100.0				
2003	1	1	100.0				
2006	3	2	66.7			1	33.3
2007	5	4	80.0			1	20.0
2008	10	9	90.0			1	10.0
2009	5	4	80.0			1	20.0
2010	12	11	91.7			1	8.3
2011	23	20	87.0	1	4.4	2	8.7
2012	17	15	88.2			2	11.8
2013	10	7	70.0			3	30.0
2014	13	12	92.3			1	7.7
2015	7	7	100.0				
2016	9	8	88.9			1	11.1
2017	4	4	100.0				
2018	9	7	77.8			2	22.2
2019	9	8	88.9			1	11.1
2020	1	1	100.0				
<b>Totals</b>	<b>141</b>	<b>123</b>	<b>87.2</b>	<b>1</b>	<b>0.7</b>	<b>17</b>	<b>12.1</b>